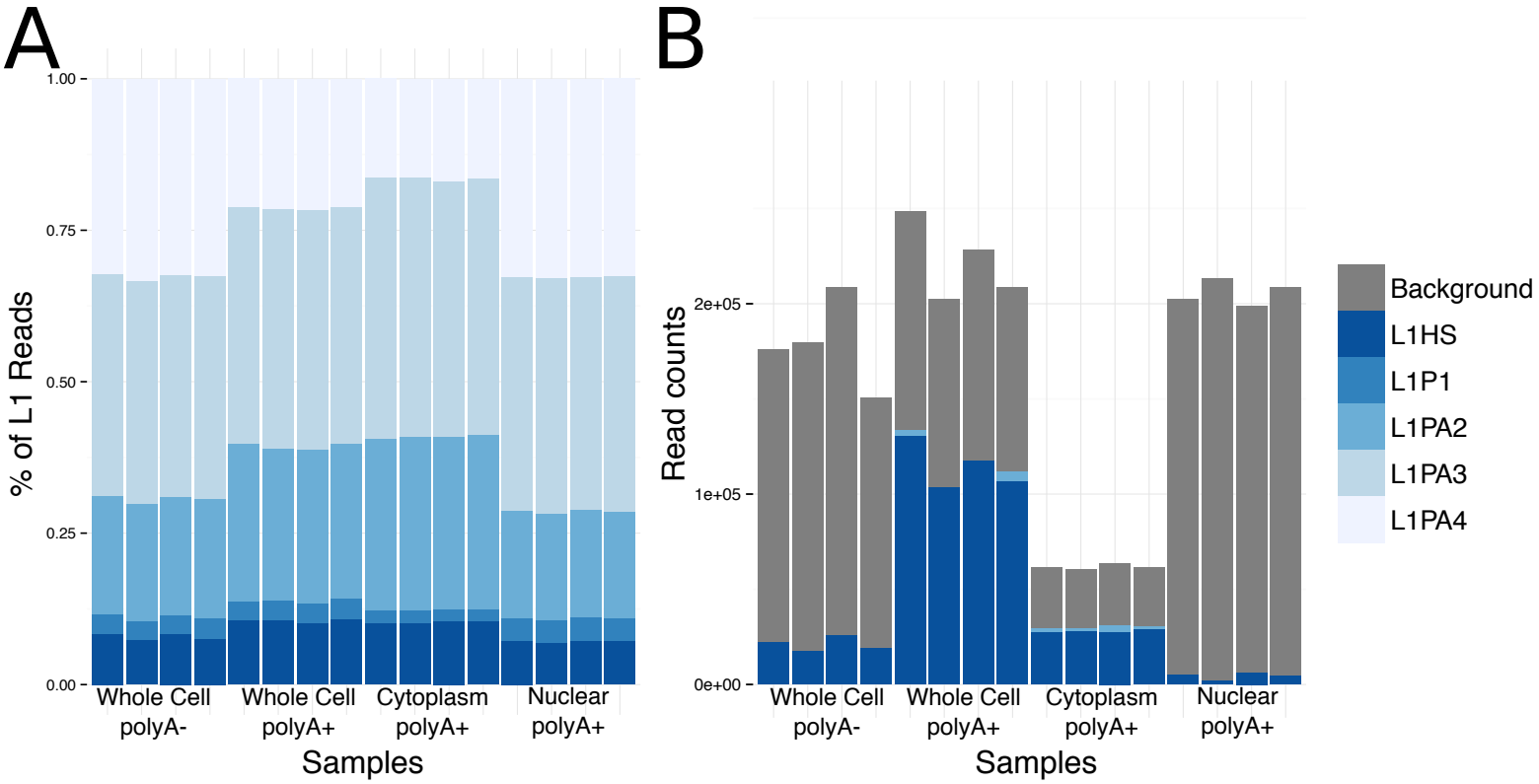
A
% of L1 Reads
1.00
0.75
0.50
0.25
0.00
Whole Cell polyA-
Whole Cell polyA+
Cytoplasm polyA+
Nuclear polyA+
Samples
B
Read counts
2e+05
1e+05
0e+00
Whole Cell polyA-
Whole Cell polyA+
Cytoplasm polyA+
Nuclear polyA+
Samples
Background
L1HS
L1P1
L1PA2
L1PA3
L1PA4