

**Exchange Among Sex
Chromosomes and Autosomes
- Human, Chimp and Marmoset**

Yan Zhang

8/20/2013

Outline

- Primates
 - Human, Chimp (Pan), Marmoset (Callithrix)
- Test co-residence randomness
 - For DUP and PSSD, separately
- Exchange between X, Y and autosomes
 - Export and import, respectively

Test Co-residence

Human (DUP)

Fisher's Exact Test: Co-residence is Random or Not for Each Chromosom

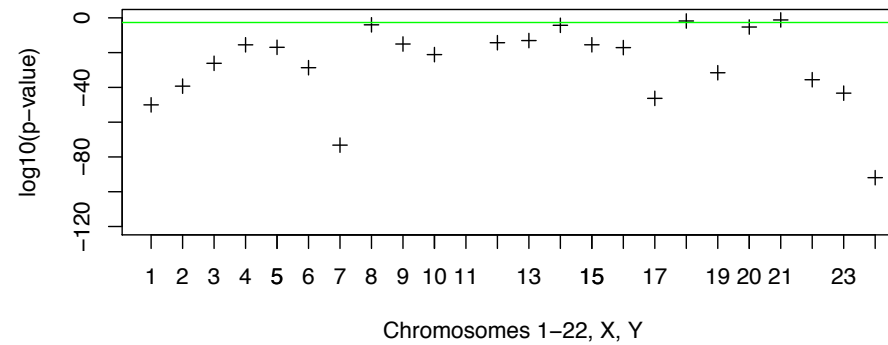
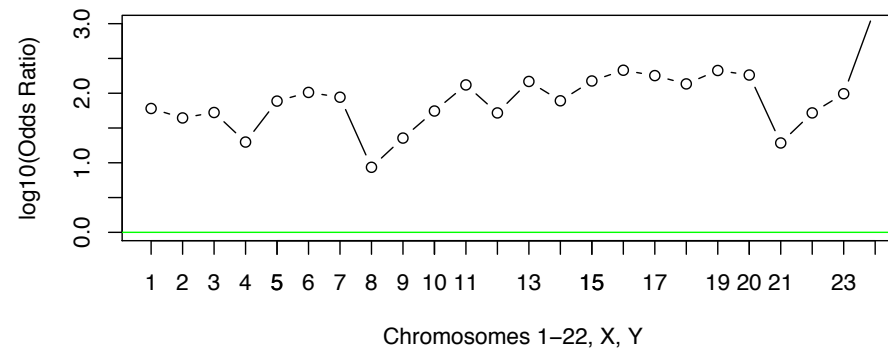

Human (PSSD)

Fisher's Exact Test: Co-residence is Random or Not for Each Chromosom

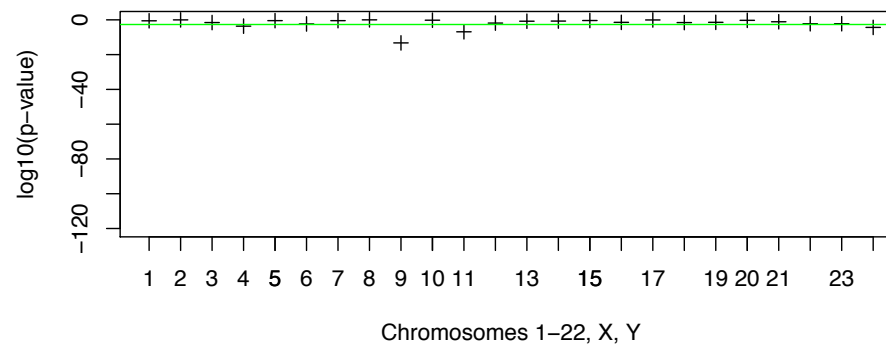
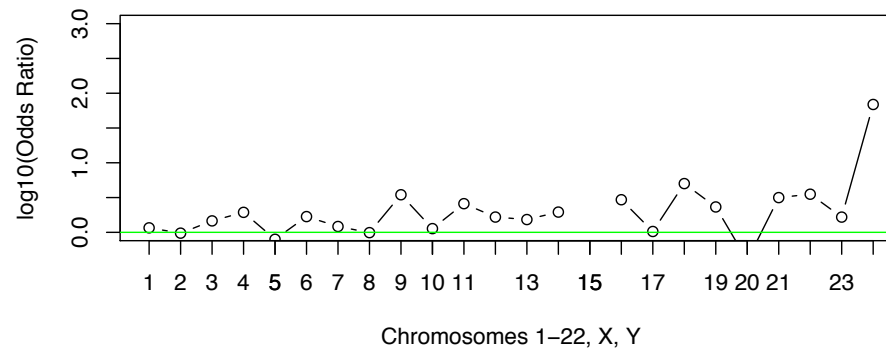

Chimp (DUP)

Fisher's Exact Test: Co-residence is Random or Not for Each Chromosom

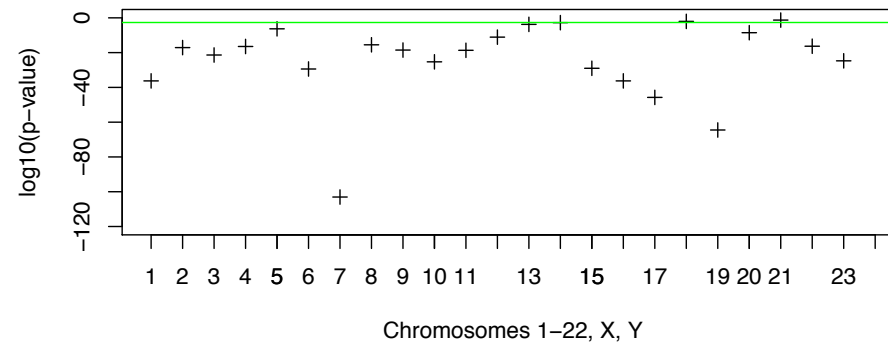
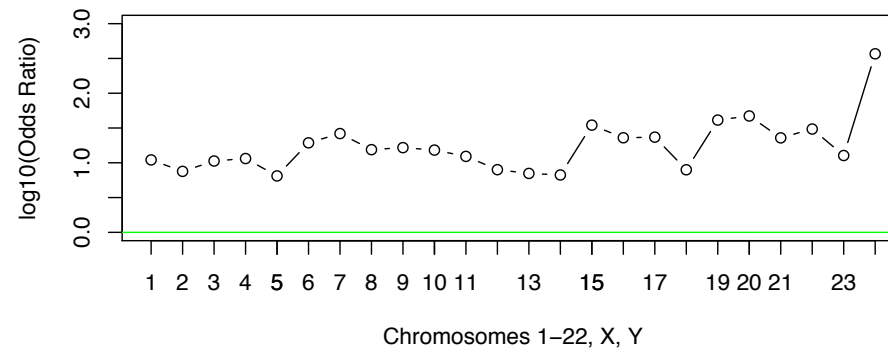

Chimp (PSSD)

Fisher's Exact Test: Co-residence is Random or Not for Each Chromosom

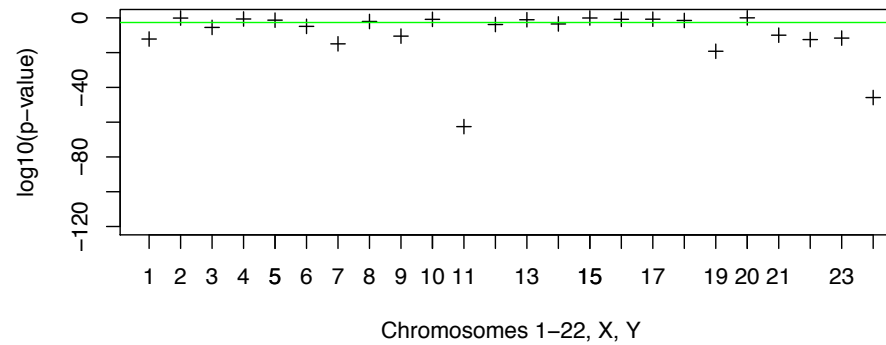
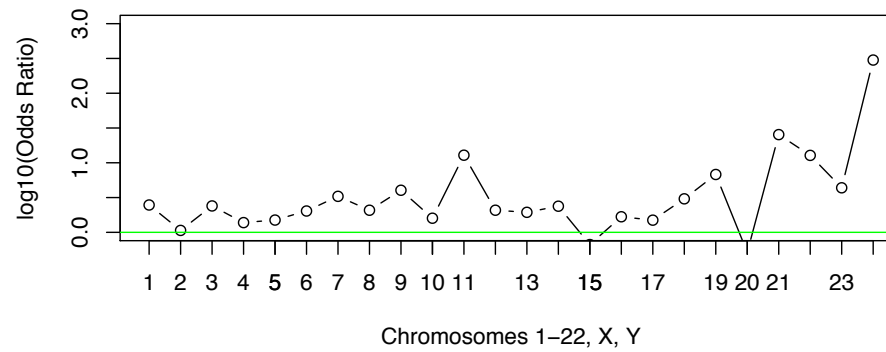

Marmoset (DUP)

Fisher's Exact Test: Co-residence is Random or Not for Each Chromosom

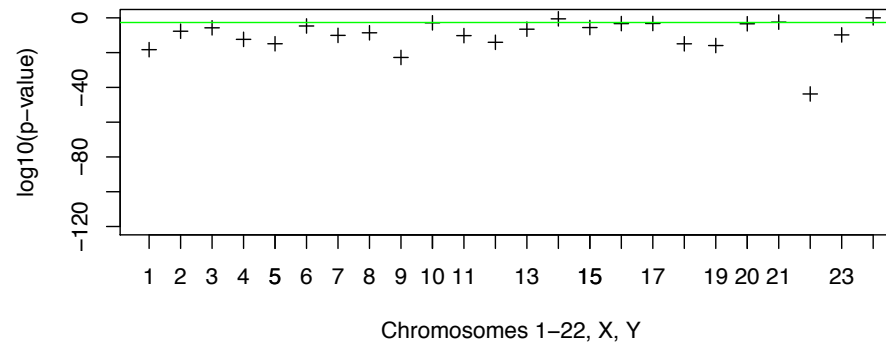
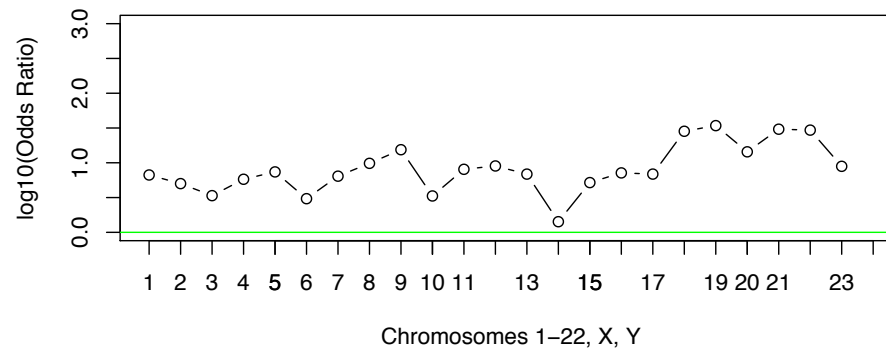

Marmoset (PSSD)

Fisher's Exact Test: Co-residence is Random or Not for Each Chromosom

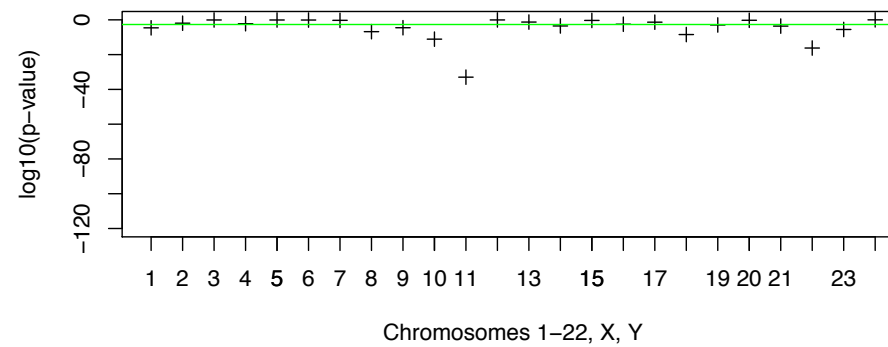
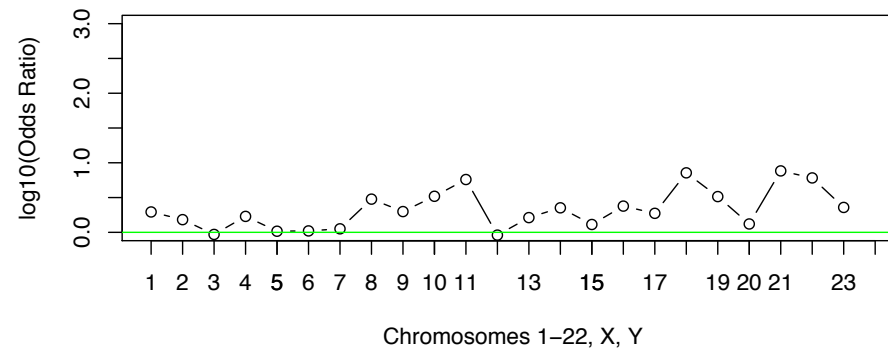

Observations

- For DUP, co-residence is significant compared to background – not random.
- For PSSD, co-residence is not as significant compared to background.

Export of DNA

Human

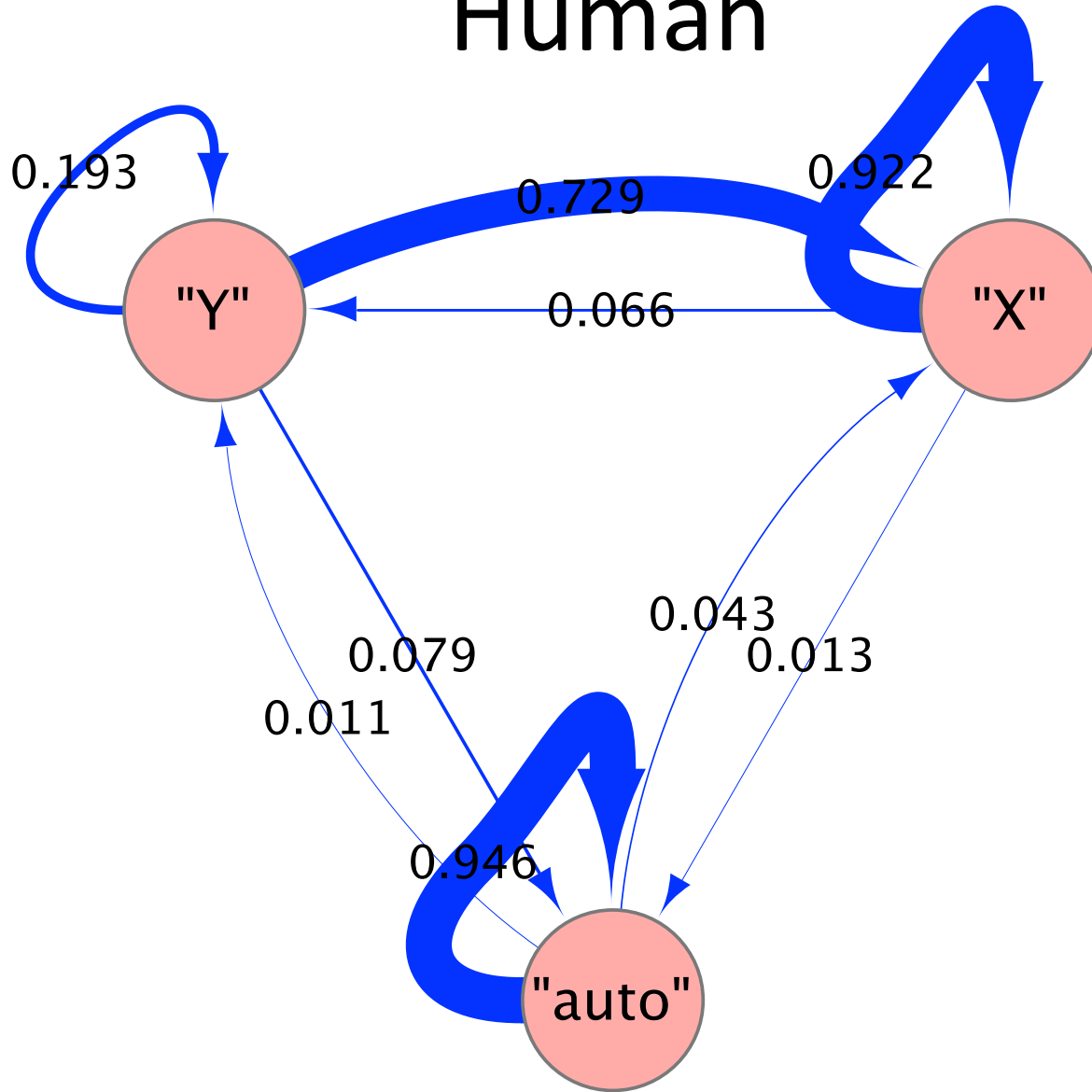

Chimp

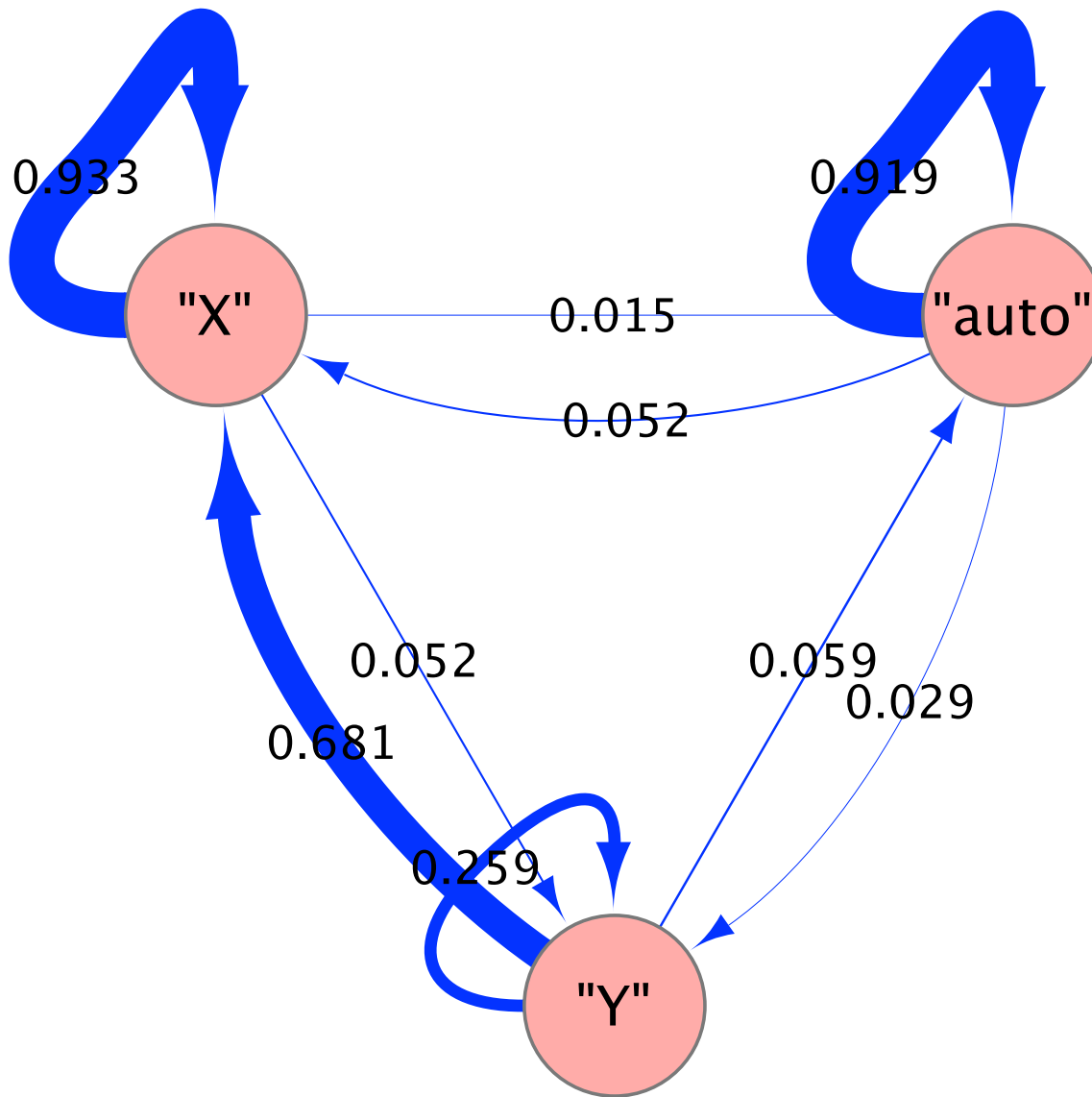

Marmoset

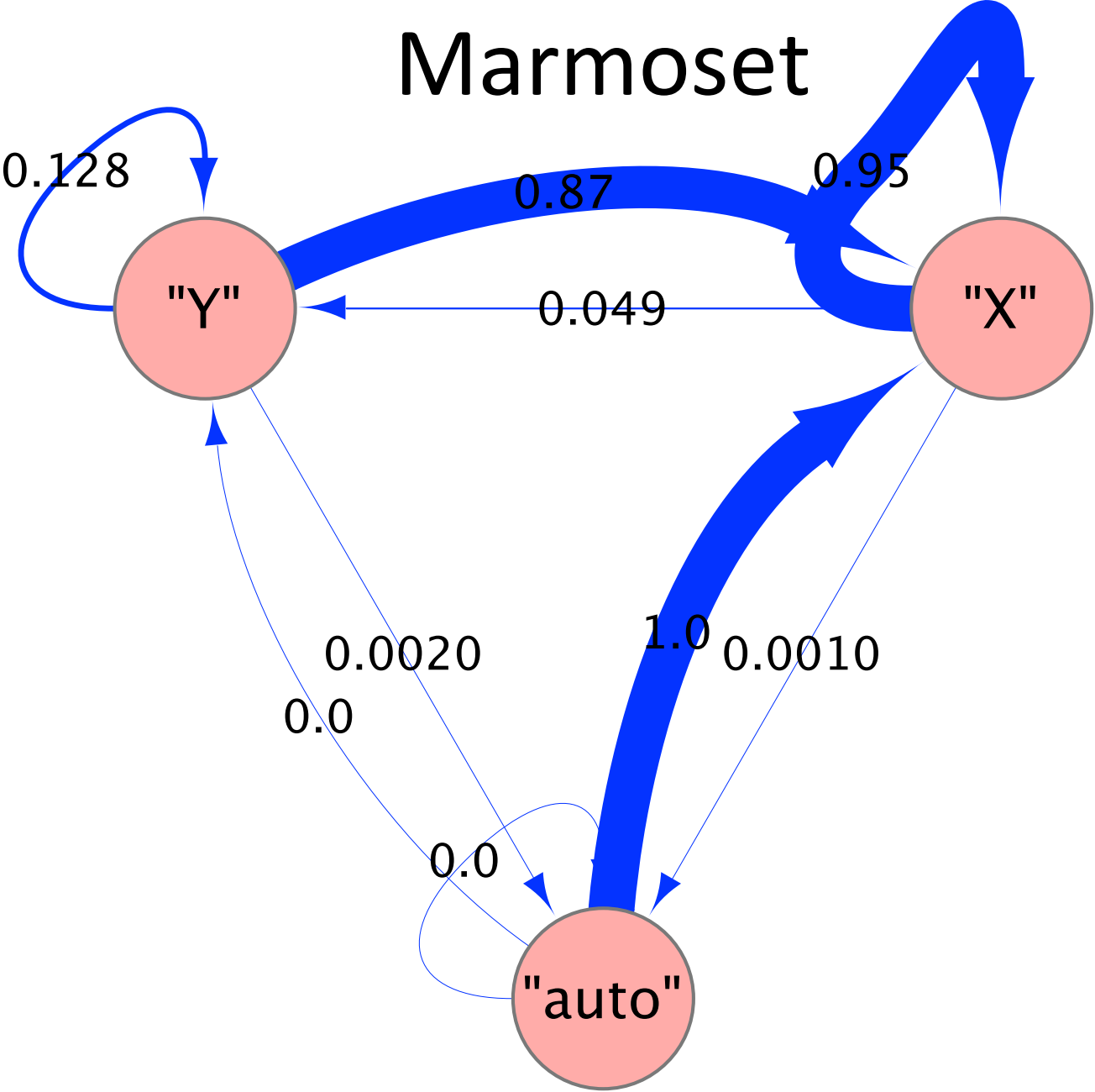

Import of DNA

Human

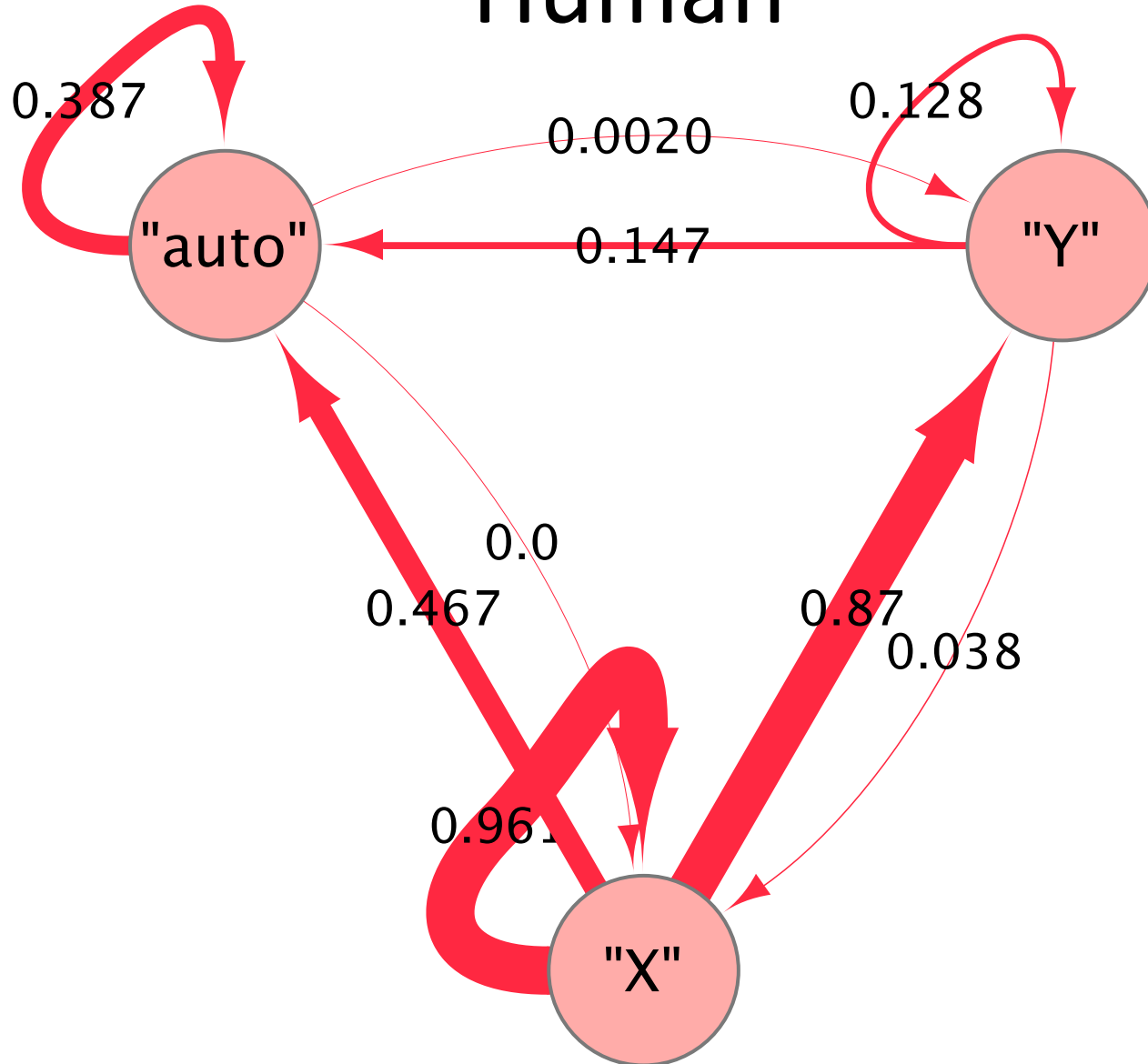

Chimp

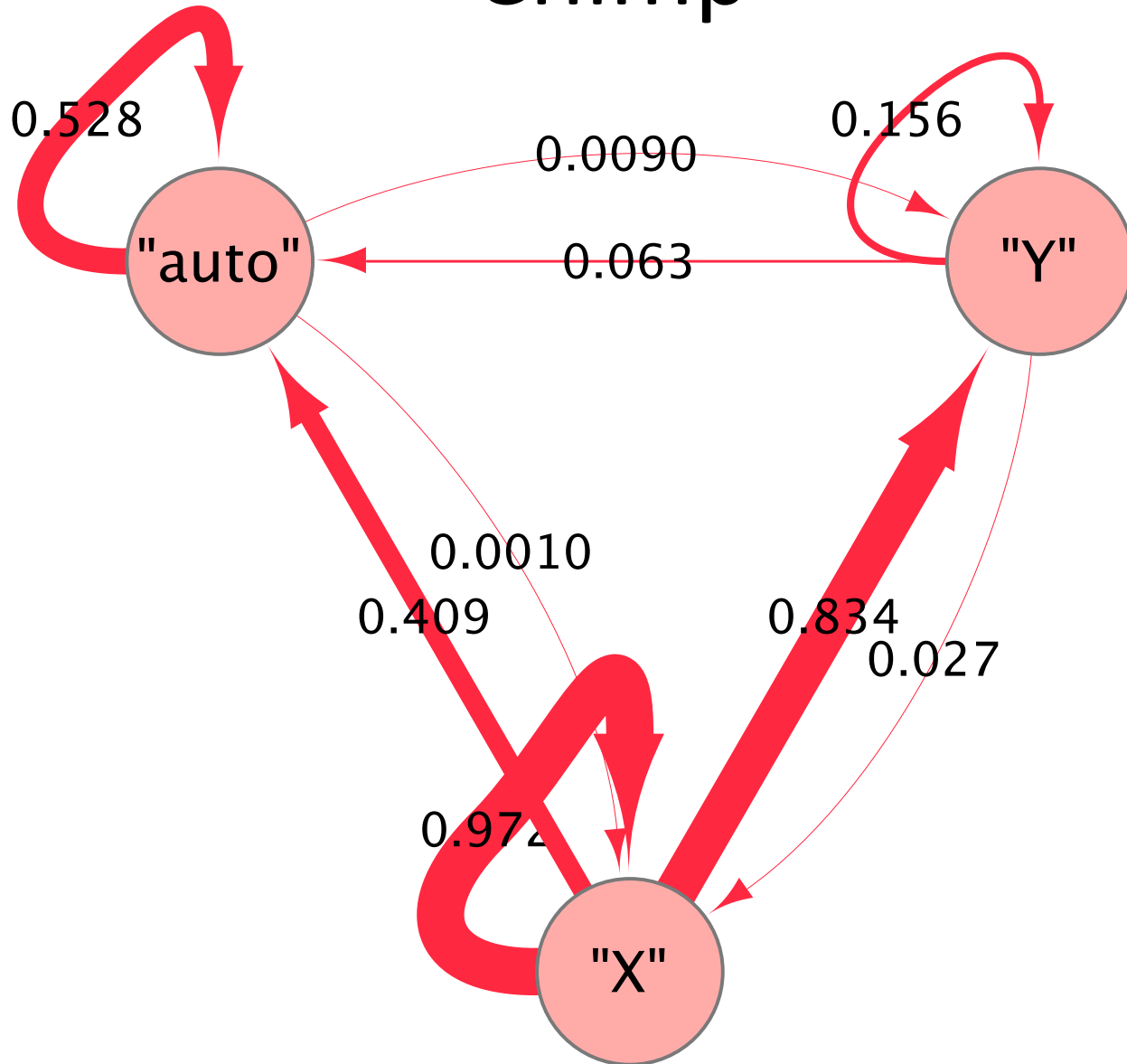

Marmoset

